

# FARRIS, HANSEN & ASSOCIATES, INC.

ENGINEERING — ARCHITECTURE — SURVEYING  
7 RIDGWAY COURT — P.O. BOX 437 — ELKHORN, WISCONSIN 53121  
PHONE: (262) 723-2098 FAX: (262) 723-5886

## LOT 25 OF EDGEWOOD HILLS

LOCATED IN THE SW 1/4 AND THE SE 1/4 OF THE NE 1/4 AND  
NE 1/4 AND THE NW 1/4 OF THE SE 1/4 OF SECTION 26, T2N, R17E,  
TOWN OF GENEVA AND CITY OF LAKE GENEVA, WALWORTH COUNTY, WISCONSIN

— WORK ORDERED BY —  
SCHAUDER HOMES  
4115 US HWY 51 NORTH  
JANESVILLE, WI. 53545

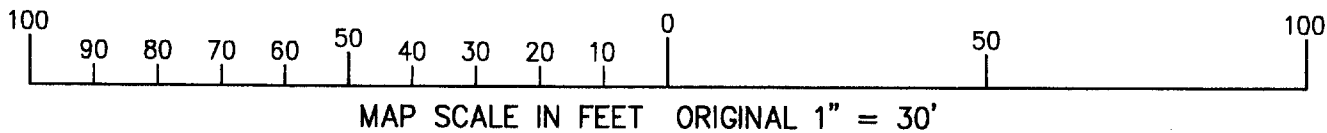
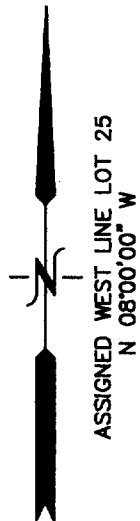

LOT 24

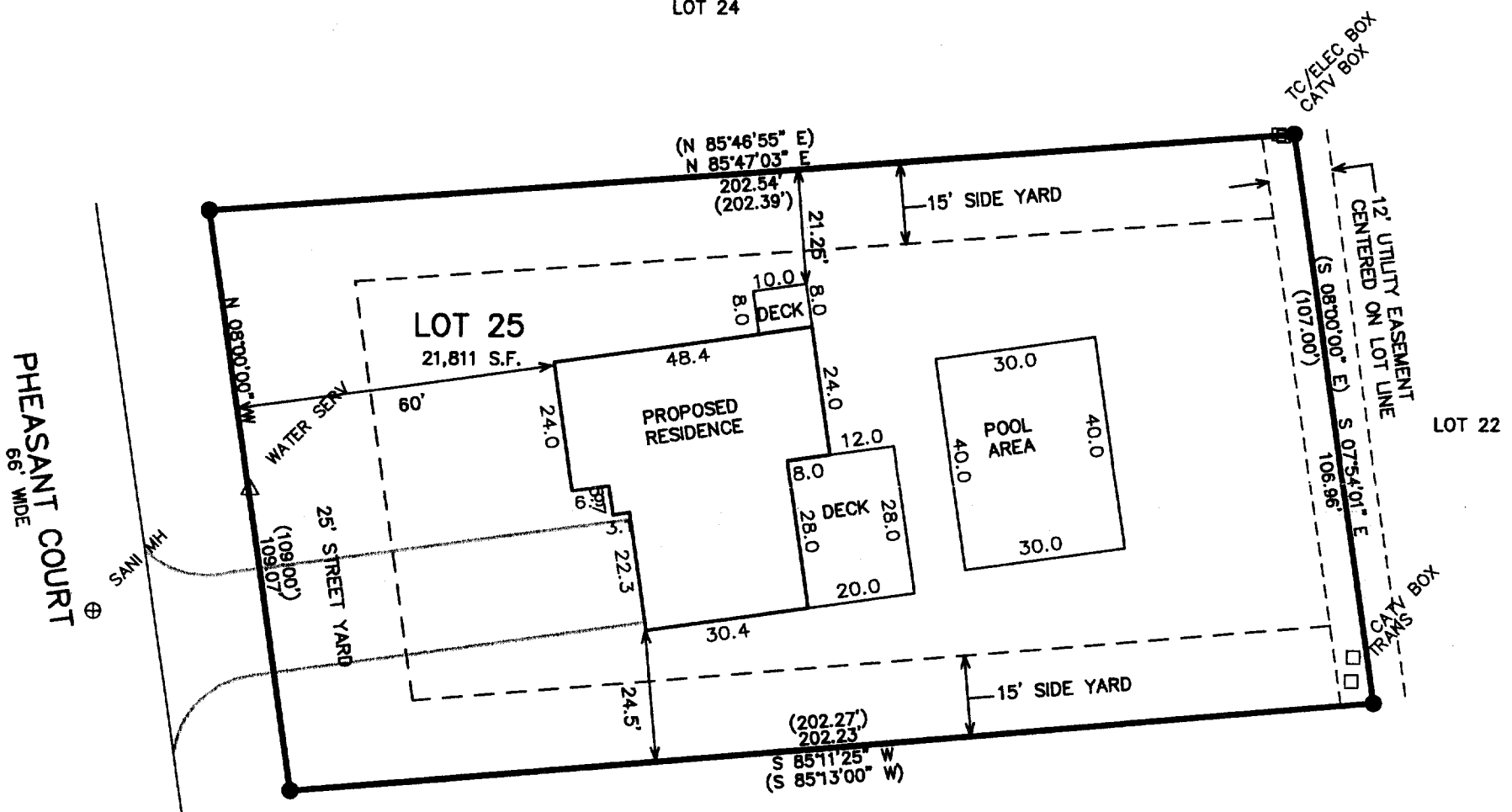

LOT 26

### LEGEND:

- = FOUND IRON REBAR
- (XXX) = RECORDED AS

NOTE: COPIES OF THIS MAP TO WHICH THE FOLLOWING CERTIFICATE WILL APPLY SHOW  
SURVEYOR'S ORIGINAL SEAL AND SIGNATURE IN RED INK. COPIES BY ANY OTHER MEANS MAY  
HAVE ALTERATIONS WHICH DO NOT REPRESENT THE SURVEYOR'S WORK PRODUCT.

I HEREBY CERTIFY THAT THE ABOVE DESCRIBED PROPERTY HAS BEEN SURVEYED UNDER MY  
DIRECTION AND THAT THE ABOVE MAP IS A TRUE REPRESENTATION THEREOF AND SHOWS THE SIZE  
AND LOCATION OF THE PROPERTY, ITS EXTERIOR BOUNDARIES, THE LOCATION OF ALL VISIBLE  
STRUCTURES, AND DIMENSIONS OF ALL PRINCIPLE BUILDINGS THEREON, BOUNDARY FENCES,  
APPARENT EASEMENTS, ROADWAYS, AND VISIBLE ENCROACHMENTS, IF ANY. THIS SURVEY IS MADE  
FOR THE USE OF THE PRESENT OWNERS OF THE PROPERTY, AND ALSO THOSE WHO PURCHASE,  
MORTGAGE, OR GUARANTEE THE TITLE THERETO WITHIN ONE YEAR FROM THE DATE HEREOF.

DATED: 07/02/02

REVISED 10-24-02  
TO SHOW SIZE & LOCATION OF  
PROPOSED IMPROVEMENTS

*Peter S. Gordon*  
PETER S. GORDON R.L.S. 2101

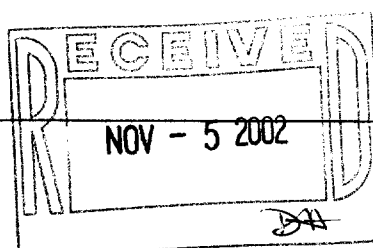

PROJECT: 6067  
DATE: 07/02/02  
SHEET 1 OF 1

✓ ZEH-25

007-2050